



April 10, 2010

***** 2010 English Spot National *****

***** 2010 Jersey Wooly National *****

also Double Open & Double Youth Specialties in the following breeds:

- | | | |
|-----------------|--------------------|------------|
| ◆ Californian | ◆ Mini Lop | ◆ Rex |
| ◆ Florida White | ◆ Mini Rex | ◆ Satin |
| ◆ Holland Lop | ◆ Mini Satin | ◆ Thrianta |
| ◆ Lionhead | ◆ Netherland Dwarf | |

and Single Open & Single Youth Jersey Wooly Specialties

April 11, 2010

Double All Breed Open & Youth Shows

For more information on entry deadline, please visit www.tksrba.com

Or contact The Kentucky State Rabbit Breeders Association, Inc.

Ron Dowell, 514 Smith Ave., Elizabethtown, KY 42701 info@tkrba.com

Judges: Terry Fender, Bruce Ormsby, Josh Humphries, Rusty Westhoff,
Glen Carr, Stacy Easton, Tom Green, Bill Gendren, Joel Marshall,
Carla Wilson, Richard Roehr, Lynn Eden, Tanner Biggs, etc.

Show Room will Open on Friday, April 9th @ noon for check-in



Back in 2010

Kentucky English Spot Rabbit Breeders Association

In honor and memory of Billy G. Terhune

Proudly Sponsors the

2010 National All English Spot Rabbit Show

April 10, 2010

Kentucky Exposition Center

937 Phillips Lane Louisville, KY

Open Judges: Glen Carr & Bruce Ormsby

Youth Judge: Josh Humphries

Awards in Open & Youth for Best in Show, Best Opposite Sex of Breed, Best Variety, Best Opposite of Variety, Best Fur & Best Jr All Colors.

Special Awards:

Ugly Spot Contest Homemade chocolate pie for the ugliest English Spot in the nation is in honor of Carroll & Ethel Terhune. Carroll started and sponsored this award. Ethel would bake the chocolate pie. (PS the pie was fabulous) the loving hands of someone's Grandmother will also bake our pie.

A Crying Towel will be awarded to the Open & Youth

"IT ALMOST WON" English Spot just after Best in Show is announced. It's always so embarrassing to be the first off the table in a class. WELL! Now it can be profitable too!

First Off Raffles are a chance to redeem your pride & pay for a little gas.

Kentucky English Spot RBA will put up the 1st \$2.00 in each class. If your rabbit is first off, you can buy a 75/25-affle ticket. At the end of the judging we will draw a winner in the open and youth shows. With 4 classes per variety you could win up to \$52.50 if every one buys a raffle ticket at \$2.00 for each first off rabbit they show.

The All English Spot National Show IS A PRE-ENTRY, COOPED SHOW

PRE-ENTRY FEES: Open and Youth \$5.00 each.

FUR Open and Youth \$3.00 each

EAR Number changes \$2.00 each.

All changes must be made by 9:00 p.m. on Friday, April 9, 2010

**MAIL-IN DEADLINE (POST MARKED BY MARCH 27, 2010) Mail entry and payment to: Michael C. Wiley Sr.
5772 Owenton Rd Stamping Ground, KY 40379**

E-MAIL DEADLINE 10 P.M. MARCH 31, 2010 to: Kyfancy2@aol.com

Subject Line: ALL ENGLISH ENTRIES 2010

NO PHONE IN ENTRIES

The show room will be open at 12 noon April 9, 2010. English Spot rabbit check in will close at 9:00 p.m. on April 9, 2010. The show room will open at 6:30 am on April 10, 2010. All rabbits must be in place by 7:30 a.m. on April 10, 2010. OPEN AND YOUTH Judging will start at 8:30 a.m. April 10, 2010.

Specialty Shows

April 10, 2010

Bluegrass Netherland Dwarf B.A.

Double Open & Double Youth Specialty Shows

Phone in Pre-Entry will be April 5, 6 and 7, 2010 from 7:00p.m. Till 11:00 p.m. CST

Email Pre-Entry taken till 11:00p.m. CST April 7, 2010

Pre-Entry Fee is \$4.00 per rabbit per show or \$7.00 per rabbit for both shows.

Pre-Entries will be taken by: Christy Frey

(270) 785-4521 freysrabbits@hotmail.com

Kentucky State Mini Rex C.

Double Open & Double Youth Specialty Shows

Phone in Pre-Entry will be April 5, 6 and 7, 2010 from 7:00p.m. Till 11:00 p.m. CST

Email Pre-Entry taken till 11:00p.m. CST April 7, 2010

Pre-Entry Fee is \$4.00 per rabbit per show or \$7.00 per rabbit for both shows.

Pre-Entries will be taken by: Christy Frey

(270) 785-4521 freysrabbits@hotmail.com

Kentucky Satin & Mini Satin RSC

Double Open & Double Youth Specialty Shows

Pre-entry only till April 07, 2010 at 11:00pm CDT.

\$4.00 for one show and \$7.00 to enter both shows.

Send pre-entries to: Keat Hor keatsoon@tymin.us

Or mail to: 7755 St. Rt. 54, Philpot, KY (Post Marked by April 5, 2010)

Holland Lop Club of Kentucky

Double Open & Double Youth Specialty Shows

Pre-entry only till April 07, 2010 at 11:00pm EDT.

\$4.00 for one show and \$7.00 to enter both shows.

Send pre-entries to: Ron Dowell ron@kynet.com

Or mail to: 514 Smith Ave, Elizabethtown, KY (Post Marked by April 5, 2010)

Wooly Hare Raiser's

Single Open & Single Youth Jersey Wooly Specialty Shows

\$3.50 for one Specialty Show Only

Send pre-entries to: Mark Amsler markngale@insightbb.com

(E-Mail deadline is March 31, 2010)

Or mail to: 2182 Stonewood Ln., Lexington, KY 40509

(Post Marked by March 27, 2010)

**All Specialty Shows are Pre-Entered only.
Sorry, No Day of Show Entries will be accepted.**

Specialty Shows

April 10, 2010



The Kentucky State R.B.A.
Double Open & Double Youth Specialties in the following breeds:

- ◆ Californian
- ◆ Lionhead
- ◆ Rex
- ◆ Florida White
- ◆ Mini Lop
- ◆ Thrianta

Lionhead BOB & BOS Awards are sponsored by [Indiana Lionhead Breeders](#)

**Pre-entry only till April 07, 2010 at 11:00pm CDT.
\$4.00 for one show and \$7.00 to enter both shows.**

Send pre-entries to: Keat Hor keatsoon@tymin.us
Or mail to: 7755 St. Rt. 54, Philpot, KY (Post Marked by April 5, 2010)
NO DAY OF SHOW ENTRIES

The Parking Pass deadline for KY Expo Center will be Monday, March 22, 2010. Price is \$12.00. They can be purchased online at www.tksrba.com
or send payment to: Mark Amsler
2182 Stonewood Lane,
Lexington, KY 40509
(Make check payable to Wooly Hare Raiser's)

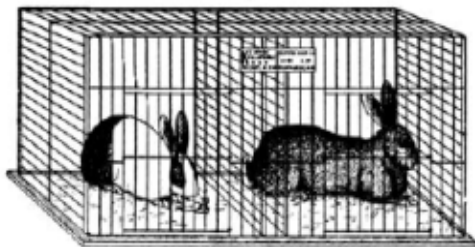

Cooping is available from 12 PM Friday April 9, 2010 through 12 PM Sunday April 11, 2010 for only \$1 per hole for the entire period. Only 1 rabbit is allowed per hole. This service is provided to accommodate exhibitors who do not wish to keep rabbits in carriers. This is also a good place to show off your sale animals.
Please make reservation with your Pre-Entries.
You are still responsible to bring your own rabbits to show tables

Please visit <http://njwrc.tksrba.com/> to order Jersey Wooly 2010 National Catalog.



Kentucky State Rabbit Breeder's Association

Sunday, April 11, 2009

**Kentucky Expo Center
937 Phillips Lane Louisville, KY**

Double Open & Youth All-Breed Shows

JUDGES

Terry Fender, Bruce Ormsby, Josh Humphries, Rusty Westhoff,
Glen Carr, Stacy Easton, Tom Green, Bill Gendren, Joel Marshall,
Carla Wilson, Richard Roehr, Lynn Eden, Tanner Biggs, etc.

Pre-Entries Only No Day of Show Entries

MAIL IN: Postmarked by April 5, 2010

Mail to: Marge Drake ~ 494 Shaffie Lane ~ McMinnville, TN. 37110

Pre-Entry E-MAIL to: showingrabbits@yahoo.com

Phone Entries to: 931-668-9334

Pre-Entry and Call-In Deadline

Wednesday, April 7, 2010 ~ 11 PM (EST)

\$4.00 for one show and \$7.00 to enter both shows

NO DAY OF SHOW ENTRIES

SANCTIONED BREEDS

Am Chinchilla	O	Florida White	O & Y	Polish	O & Y
Am Fuzzy Lop	O	Holland Lop	O & Y	Rex	O & Y
Am Sable	O	Jersey Wooly	O & Y	Stand. Chin	O
Angoras	O	Lops - Fr & En	O	Satin & M Satin	O & Y
Californian	O & Y	Mini Lop	O & Y	Silver Marten	O
Dutch	O	Mini Rex	O & Y	Tan	O & Y
English Spot	O & Y	Netherland Dwarf	O & Y		
Flemish Giant	O	New Zealand	O		

Please contact Marge Drake at least 40 days prior to show date if you would like to sponsor breed sanctions that are not listed above.

There will be a Show Rabbit Only auction on Sunday at 12 PM. Please contact Ike Thompson for details: ikethompson@ymail.com



**Kentucky State Rabbit Breeder's Association
Double Open Double Youth All Breed Shows**

Sunday, April 11, 2009

Kentucky Expo Center

937 Phillips Lane Louisville, KY

Check In Times
Showroom Opens at 6:30AM EST
Show Will Start at 9AM Sharp!

Equipment Dealers

Richardson's Rabbitry Cages & Supplies

812-339-2333 richardsonsfeed@sbcglobal.net

Koenig's Kountry Supplies

618-655-0353 koenigskountrysupplies@yahoo.com

**Please support our Raffle Table
Proceeds help keep our shows affordable
Donations are most welcomed!**

General Show Rules

1. This show will be governed by the Official ARBA Show Rules.
2. Good Showmanship and fair play will be the rule of the day.
3. The Executive Committee of The Kentucky State RBA, Inc. shall handle any arbitration and those decisions will be final.
4. Submission of an entry in any show will confirm the exhibitor's acceptance of these rules.
5. ALL-Breed Pre-entry deadline postmark is April 5, 2010. E-mail or phone submission to: showingrabbits@yahoo.com. Call-In 931-668-9334 by Wednesday, April 7, 2010 @ 11 PM (EST). **NO DAY OF SHOW ENTRIES.**
6. Check-In from 6:30 to 8:30 AM (EST). Judging will start at 9AM (EST).
7. Carrying case show. Case bottoms **MUST BE LEAK PROOF.**
8. Sanctioned breeds will receive awards, per specialty club guidelines. All ARBA recognized breeds can compete for Best in Show.
9. Exhibitor's wishing to sanction breeds that are NOT already sanctioned must contact Marge Drake a minimum of 30 Days prior to the show date.
10. There will be **NO REMARK CARDS** Used. Blank Cards will be available for personal record of judge's comments.
11. Parents allowing children to run amok in showroom will be asked to leave and entries forfeited.
12. TKSRBA INC. will not be responsible for any property loss due to accident or theft.

Nearby Hotels:

Super 8-502-635-0799- Gate #4 - walking distance to the showroom.

LaQuinta Inn&Suites-502-368-0007 4125 Preston Hwy - two blocks from the show.

Red Roof Inn-502-968-0151 behind Waffle House - 4704 Preston Hwy-10minutes.



Make plans to attend the annual ARBA National Convention Minneapolis, MN. November 7~11, 2010



American Rabbit Breeder Association

PO BOX 426; BLOOMINGTON, IL 61702

DUES ADULT \$20yr, 3yrs \$50

H/W - \$30yr, 3yr@ \$75 Youth - \$12yr, \$30 for 3yrs

Single Adult Family - 1 yr. \$20.00 plus \$5.00 per youth

Single Adult Family - 3 yr. \$50.00 plus \$10.00 per youth

Husband-Wife and Family - 1 yr. \$30.00 plus \$5.00 per youth

Husband-Wife and Family - 3 yr. \$75.00 plus \$10.00 per youth

Life Membership - \$300.00 plus \$200.00 for spouse

American Checkered Giant Rabbit Club, Inc
Club Website: www.acgcr.com

David Freeman, 1119 Klondyke Road, Milford, OH 45150

Phone: 513-576-0804 Email: davidfreemanacgcr@yahoo.com

Membership: New: \$15.00 for first person + \$5.00 for each additional member at the same address. Renew: \$10.00 for first person + \$5.00 for each additional member at the same address. Foreign - New: \$20.00 for first person + \$10.00 for each additional member at the same address. Renew: \$15.00 + \$10.00 for each additional member at the same address. Sanction Fee: \$10.00 (open only). Send sanction requests and completed sweepstakes reports to David Freeman.

American Chinchilla Rabbit Breeders Association

Crystal Krienke-Bonkoski, PO Box 424, Ringle, WI 54471

Phone: 715-212-3519 Email: ckkrienke@yahoo.com

Membership: (1 Yr) Adult \$9.00 - H/W \$13.00 - Youth \$6.00 - Family \$13.00 + \$2.00 per Youth at same address - (3 Yrs) Adult \$20.00 - H/W \$30.00 - Youth \$12.00 - Foreign - Add \$5.00 per year to above fees. Life Membership \$100.00 - Sanction Fee: Open \$6.00 - Youth \$4.00. Send sanction requests and completed sweepstakes reports to Crystal Krienke-Bonkoski.

American Dutch Rabbit Club

Club Website: www.dutchrabbit.com/

Barb Kline, 4664 S County Road 591, New Riegel, OH 44853

Phone: 419-595-2050 Email: adrcsecretary@aol.com

Membership: (1 yr) Adult: New \$15.00, Renew \$10.00 - Youth: New \$13.00, Renew \$8.00 - H/W: New \$19.00, Renew \$14.00 - Family: New \$25.00, Renew \$20.00 - Canadian add \$5.00 per year mailing fee (\$7.00 for 1st class) - All other Foreign add \$8.00 per year mailing fee. Sanction Fee: Open \$12.00 - Youth \$10.00. Send sanction requests and completed sweepstakes reports to Norma Hart, 190 N First Ave., Coal City, IL 60416. Phone: 815-634-2676 Email: normahart1@cbcast.com.

American English Spot Rabbit Club

Club Website: www.aesrc.com/

Michael Wiley Sr, 5772 Owenton Rd, Stamping Ground, KY 40379-9614

Phone: 502-535-7051 (no calls after 8 pm EST)

Membership: (1 yr) \$15.00 new, \$10.00 renew - H/W or Family \$18.00 new, \$13.00 renew - Youth \$12.00 new, \$7.00 renew - Foreign same as US (all fees in US funds) - Sanction Fee: Open \$10.00 - Youth \$5.00. Send sanction requests and completed sweepstakes reports to Michael Wiley Sr.

American Federation of New Zealand Rabbit Breeders

Club Website: www.newzealandrabbitclub.com

John Neff, 1351 Holder Ln, Geneva, FL 32732

Phone: 407-349-0450 Email: newzealand1121@aol.com

Membership: Adult: New \$15.00, Renew \$13.00 - H/W: New \$17.00, Renew \$15.00 - Youth: New \$13.00, Renew \$8.00 - Family: New \$28.00, Renew \$23.00 - Canadian: New \$16.00, Renew \$14.00 - All other Foreign \$40.00. Sanction Fee: Open \$12.00 - Youth \$8.00. Send sanction requests and completed sweepstakes reports to John Neff.

American Fuzzy Lop Rabbit Club

Club Website: www.users.connections.net/fuzzylop/

Muriel Keyes, 14255 SE Stephens, Portland, OR 97233

Phone: 503-254-2902 Email: danceswithwools@comcast.net

Membership: (1 yr) (New) \$17.00, (Renew) \$12.00 - Family (New) \$22.00 + \$2.00 per child, (Renew) \$17.00 + \$2.00 per child - Canada \$22.00 - All other Foreign \$35.00 - (3 yr) (New) \$37.00, \$32.00 (Renew) - Family (New) \$54.00 + \$6.00 per child, (Renew) \$48.00 + \$6.00 per child - Sanction Fee: Open \$10.00 - Youth \$8.00. Send sanction requests and completed sweepstakes reports to Rob Grady, PO Box 267, Elbert, CO 80106-0267 Ph: 303-648-9976 email: afrcsweepschair@att.net

American Netherland Dwarf Rabbit Club

Club Website: www.andrc.com

Susan Smith, PO Box 1810, Cullowhee, NC 28723

Phone: 828-586-8770

Membership: (1 yr) Adult: new \$15.00 renew \$13.00 2 member family: new \$20.00 renew \$15.00 - Youth: new \$10.00 renew \$8.00 - 3+ member family: new \$25.00 renew \$20.00 - (3 yr) Adult: new \$40.00 renew \$35.00 - 2 member family: new \$45.00 renew \$37.00 - Youth: new \$25.00 renew \$20.00 - 3+ member family new \$50.00 renew \$42.00 - Canada & Mexico add \$8.00 per year - Other Foreign add \$15.00 per year (US Funds). Sanction Fee: Open \$15.00 - Youth \$10.00 - Send sanction requests and completed sweepstakes reports to Richard Gehr, 190 N First Ave, Coal City, IL 60416 Email: rwgehr@cbcast.com.

American Polish Rabbit Club

Club Website: www.polishrabbitclub.com/

Patti Walthrop, 2405 Greenridge Ct, Euless, TX 76039

Phone: 817-312-0305 Email: pwalthrop@tx.rr.com

Membership: Adult or Youth \$8.00 - H/W \$10.00 Family \$12.50 (residing at same address) - Foreign \$20.00. Sanction Fee: Open \$10.00 - Youth \$10.00. Send sanction requests and completed sweepstakes reports to Patti Walthrop.

American Satin Rabbit Breeders Association

Club Website: www.asrba.org/

Rita Peralta, 2233 Snyder Ln, Stockton, CA 95215

Phone: 209-931-0983 Email: peraltarita@comcast.net

Membership: (1 yr) Adult: new \$15.00, renewal \$10.00 - H/W: new \$17.00, renewal \$12.00 - Youth: new \$13.00, renewal \$8.00 - Family: new \$19.00, renewal \$14.00 - (3 yr) Adult: new \$30.00, renewal \$25.00 - H/W: new \$35.00, renewal \$30.00 - Youth: new \$25.00, renewal \$20.00 - Family: new \$40.00, renewal \$35.00 - Foreign add \$10.00 per year surcharge - Sanction Fee: Open \$12.00 - Youth \$7.00 (Fees cover both Satins and Mini Satins). Send sanction requests and completed sweepstakes reports to Paul Smith, 1591 Cornfield Way, Olivet, CA 95961.

American Standard Chinchilla Rabbit Breeders Association

Patricia Gest, 1607 9th Street West, Palmetto, FL 34221

Phone: 941-729-1184 Email: cgest@aol.com

Membership: (1 yr) Adult \$8.00 - H/W \$12.00 - Youth \$5.00 - (3 yr) Adult \$22.00 - H/W \$27.00 - Youth \$12.00 - Foreign service charge \$3.00. Sanction Fee: Open \$7.50, Youth \$7.50 (Youth free if requested with Open and held same day). Send sanction requests and completed sweepstakes reports to Patricia Gest.

American Tan Rabbit Club

Club Website: www.atrsc.org/

Virginia Akin, 718 County Road 216, Sweetwater, TX 79556

Phone: 325-236-4032 Email: tanrbi@aol.com

Membership: Adult new \$13.00 - renew \$8.00 - H/W new \$17.00 - renew \$12.00 - Youth new \$10.00 - renew \$5.00 - Family new \$20.00 - renew \$15.00 (includes all Youth under 18 yrs) - Life membership \$150.00 each - Sanction Fee: Open \$10.00 - Youth \$4.00. Send sanction requests to Virginia Akin. Send completed sweepstakes reports to Jodi Hartman, 4014 County Rd 14, Canisteo, NY 14823.

American Thrianta RBA

Club Website: www.atrba.net/
Carrol Hooks, 8761 Aycock Road, Moody, TX 76557
Phone: 254-986-2331 Email: cghooks@embarqmail.com

Membership Fees: Adult (1yr) \$10.00, Youth (1yr) \$7.00, H/W (1yr) \$15.00, Family \$15.00 for H/W plus \$5.00 for each additional person at the same address. (Non-US members add \$10.00 US Funds per year). Sanction Fees: Open \$10.00, Youth \$7.00. Send sanction requests and completed sweepstakes reports to Carrol Hooks.

Californian Rabbit Specialty Club

Club Website: www.nationalcalclub.com/
Don Mersiovsky, 1156 Elm Grove Spur, Belton, TX 76513
Phone: 254-939-0345 Email: secretary@nationalcalclub.com

Membership: (1 yr) Adult \$10.00 - H/W \$15.00 - Youth \$5.00 - (3 yr) Adult \$28.00 - H/W \$43.00 - Youth \$15.00 - Canada and Foreign (1 yr) \$15.00 - (3 yr) \$45.00. [\$2.00 per year each child after first youth in family]. Sanction Fee: Open \$10.00 - Youth \$5.00. Send sanction requests and completed sweepstakes reports to Don Mersiovsky.

Florida White Rabbit Breeders Association

Club Website: www.fwrba.net/
Jane Meyer, 1795N 1800E Rd, Thawville, IL 60968
Phone: 217-387-2427 Email: arbayuth@illicom.net

Membership: (1 yr) Adult \$7.00 - H/W or Partners \$ 10.00 - Youth \$5.00 - Family \$15.00 - (3 yr) Adult \$18.00 - H/W or Partners \$25.00 - Youth \$12.00 - Family \$40.00 - Single Life \$100.00 - Husband/Wife Life \$175.00. Sanction Fee: Open \$10.00 - Youth \$5.00 - Combination \$10.00. Send sanction requests and completed sweepstakes reports to Jane Meyer.

Lop Rabbit Club of America, Inc

club website: www.lrca.us/
Jeanne Welch, P.O. Box 236, Hornbrook, CA 96044
Phone: 530-475-3371 Email: lrcasecretary@aol.com

Membership: Adult \$11.00 (new) \$8.00 (renewal) - H/W \$15.00 (new) \$12.00 (renewal) - Youth \$10.00 (new) \$7.00 (renewal) - Foreign add \$6.00 per year service fee - If desired, \$3.00 per year for 1st class newsletter postage - Sanction Fee: Open \$12.00 - Youth \$6.00. Send sanction requests and completed sweepstakes reports to Jeanne Welch

Mini Lop Rabbit Club of America

Club Website: www.minilop.org
Pennie Grotheer, PO Box 17, Pittsburg, KS 66762
Phone: 417-842-3317 Email: minilop@hughes.net

Membership:
(1 yr new) Adult \$19.00 - H/W \$22.00 - Youth \$14.00 - Family \$24.00
(3 yr new) Adult \$44.00 - H/W \$53.00 - Youth \$29.00 - Family \$59.00
(1 yr renewal) Adult \$14.00 - H/W \$17.00 - Youth \$9.00 - Family \$19.00
(3 yr renewal) Adult \$39.00 - H/W \$48.00 - Youth \$24.00 - Family \$54.00
All Foreign: Add \$8.00 to above. 1st class postage add additional \$8.00.
Sanction Fee: Open \$16.00 - Youth \$9.00. Send sanction requests and completed sweepstakes reports to Pennie Grotheer.

National Angora Rabbit Breeders Club

Club Website: nationalangorarabbitbreeders.com
Margaret Bartold, 909 Hwy E, Silex, MO 63377
Phone: 573-384-5866 Email: tomar5866@attel.net

Membership: Adult (1 yr) \$10.00, (2 yr) \$18.00; (3 yr) \$27.00 - Youth (1 yr) \$5.00, (2 yr) \$10.00, (3 yr) \$15.00 - Rabbitry [2 people at same address] (1 yr) \$15.00, (2yr) \$25.00, (3 yr) \$35.00 - Family (1 yr) \$20.00, (2 yr) 30.00; (3 yr) \$40.00 - Canadian add \$8.00, all others add \$10.00. Sanction Fee: Open and Youth \$12.00 all 4 breeds (youth sanction is free when obtained with open sanction) - Open only \$12.00 all 4 breeds - Youth only \$5.00 all 4 breeds. Fair \$5.00 for each breed or \$12.00 for all 4 breeds. Send sanction requests and completed sweepstakes reports to Margaret Bartold.

National Federation of Flemish Giant RB, Inc

Club Website: www.nffgrb.com
Karen Clouse, 7587 W. Cromwell Rd, Ligonier, IN 46767
Phone: 260-635-2121 Email: clousesflemish@igtel.com

Membership: Adult or Youth \$10.00 (new) \$8.00 (renewal) - H/W \$15.00 (new) \$10.00 (renewal) - Family \$20.00 + \$2.00 per child (new) \$18.00 + \$2.00 per child (renewal) - Foreign: \$25.00 (new) \$20.00 (renew) - Foreign H/W \$30.00 (new) \$25.00 (renew) - All payable in US Funds. Sanction Fee: Open \$10.00 - Youth \$10.00 - Open & Youth Combination \$18.00 (but must use 1 show secretary). Send sanction requests and completed sweepstakes reports to Karen Clouse.

National Jersey Wooly Rabbit Club

Club Website: www.njwrc.net/
Amanda Pitsch, PO Box 264, Marne, MI 49435
Phone: 616-677-0601 Email: amanda@pitschfork.com

Membership: Adult (1 yr) \$15.00 new, \$12.00 renewal - (3 yr) \$35.00 new, \$25.00 renewal - Youth (1 yr) \$12.00 new, \$9.00 renewal - Family [2 adults and any children under the age of 19 legally residing at the same address] (1 yr) \$25.00, (3 yrs) \$60.00- Foreign service charge \$5.00 per year. Sanction Fee: Open \$10.00 - Youth \$10.00. Send sanction requests and completed sweepstakes reports to Richard Gehr,

National Mini Rex Rabbit Club

Club Website: www.nmrrc.net/
Jennifer Whaley, P.O. Box 712499, Santee, CA 92071
Phone: 619-933-6505 Email: minirexsecretary@yahoo.com

Membership: (1 Yr) Adult \$15.00, - Youth \$15.00 - H/W \$20.00 - Family \$30.00 - (3 Yr) Adult \$40.00 - Youth \$40.00 - H/W \$50.00 - Family (with up to 3 youth) \$75.00 - Foreign: (1 yr) Adult \$30.00 - Youth \$30.00 - H/W \$40.00 - Family \$60.00 - (3 yr) Adult: \$80.00 - Youth \$80.00 - H/W \$100.00 - Family (with up to 3 youth) \$150.00. Sanction Fee: Open \$10.00 - Youth \$10.00. Send sanction requests to Jennifer Whaley. Send completed sweepstakes reports to Margaret Potter, PO Box 101, Sanford, MI 48657

National Rex Rabbit Club

Club Website: www.nationalrexcrc.org/index.html
Arlyse DeLoyola, 117 Allegheny Court, San Marcos, TX 78666
Phone: 512-392-8033 Email: deloyola@centurytel.net

Membership: NEW: (1 yr) Adult or Youth \$15.00 - each additional person at same address \$5.00; (3 yr) Adult or Youth \$30.00 - each additional person at same address \$12.00; RENEWAL: (1 yr) Adult or Youth \$10.00 - each additional person at same address \$5.00; (3 yr) Adult or Youth \$25.00 - each additional person at same address \$12.00; CANADIAN or FOREIGN ADDRESS (All fees paid in US funds): (1 yr) Adult or Youth \$25.00 - each additional person at same address \$5.00; (3 yr) Adult or Youth \$60.00 - each additional person at same address \$12.00; RENEWAL: (1 yr) Adult or Youth \$20.00 - each additional person at same address \$5.00; (3 yr) Adult or Youth \$55.00 - each additional person at same address \$12.00. Sanction Fee: Open \$10.00 - Youth \$7.00. Send sanction requests to Arlyse DeLoyola. Send completed sweepstakes reports to Joe Willoughby, 250 Mustang Dr, Evanston, WY 82930.

Don't forget to purchase your parking pass, or you will have to pay for every re-entry to the Expo Center.

The Parking Pass deadline for KY Expo Center will be Monday, March 22, 2010. Price is \$12.00. They can be purchased online at www.tksrba.com

or send payment to:

Mark Amsler

2182 Stonewood Lane,

Lexington, KY 40509

(Make check payable to Wooly Hare Raiser's)